Valse

Composed by

Elsie Brooke

Price 2/- net
Full Orchestra 2/- „
Small „ 1/6 „

Copyright MCMXVIII

London : HERMAN DAREWSKI MUSIC PUBLISHING CO.
(ST. SWITHIN'S SYNDICATE, LTD.)
incorporating
CHARLES SHEARD & CO.
142, Charing Cross Road, W.C. 2.
AMERICA: LEO FEIST INC., NEW YORK

PRINTED IN ENGLAND

Love Eternal.

(AMOUR ETERNELLE)

VALSE.

by ELSIE BROOKE.

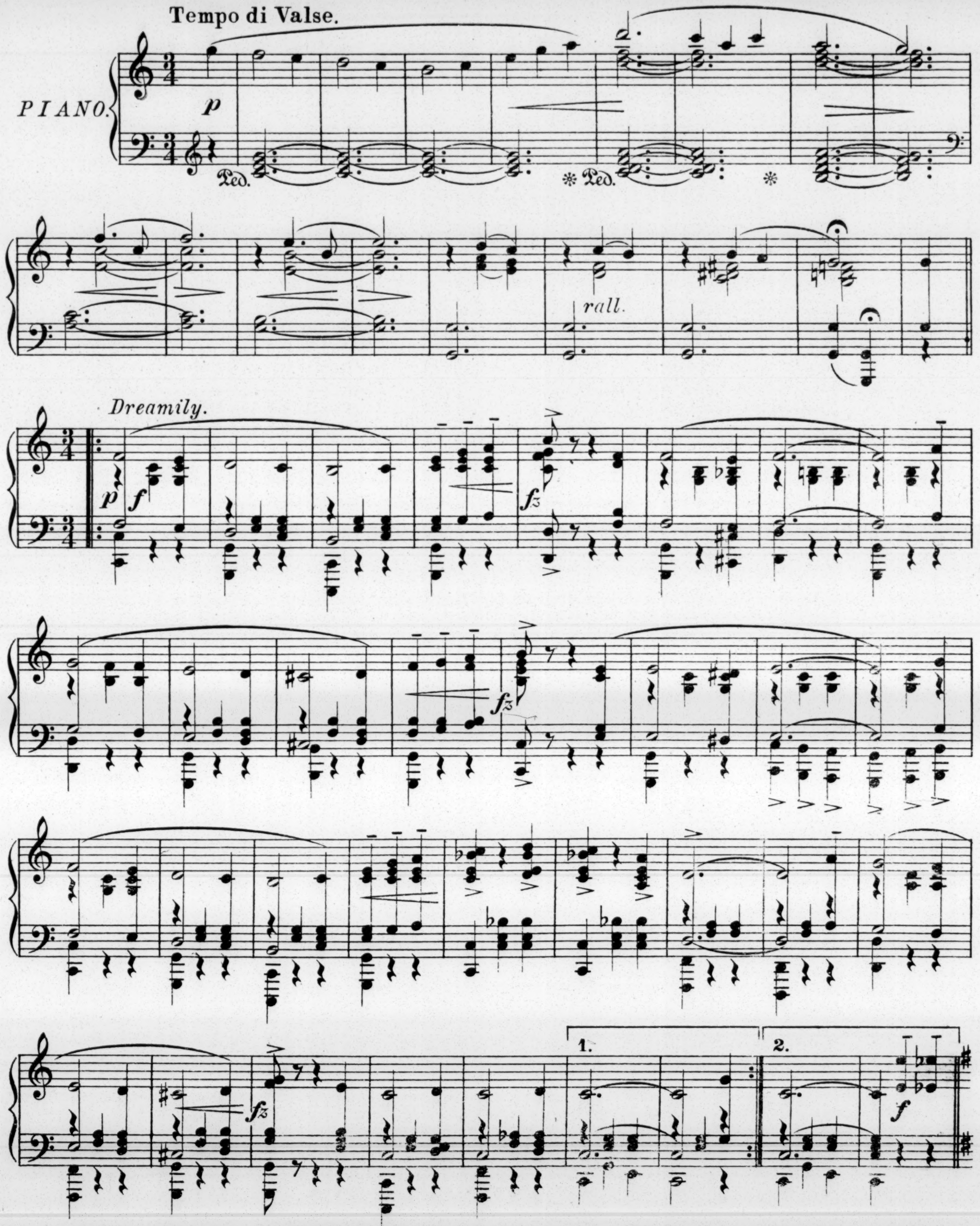

Copyright MCMXVIII, by HERMAN DAREWSKI Music Publishing Co., 142, Charing Cross Road, London. W.C.2.
(St. Swithin's Syndicate Ltd.)
International Copyright Secured and Reserved.
America: LEO FEIST Inc. Feist Building, New York.
This work must not be exported for sale in the United States of America, Canada or Australasia.

H. D. M. P. Co. 298.

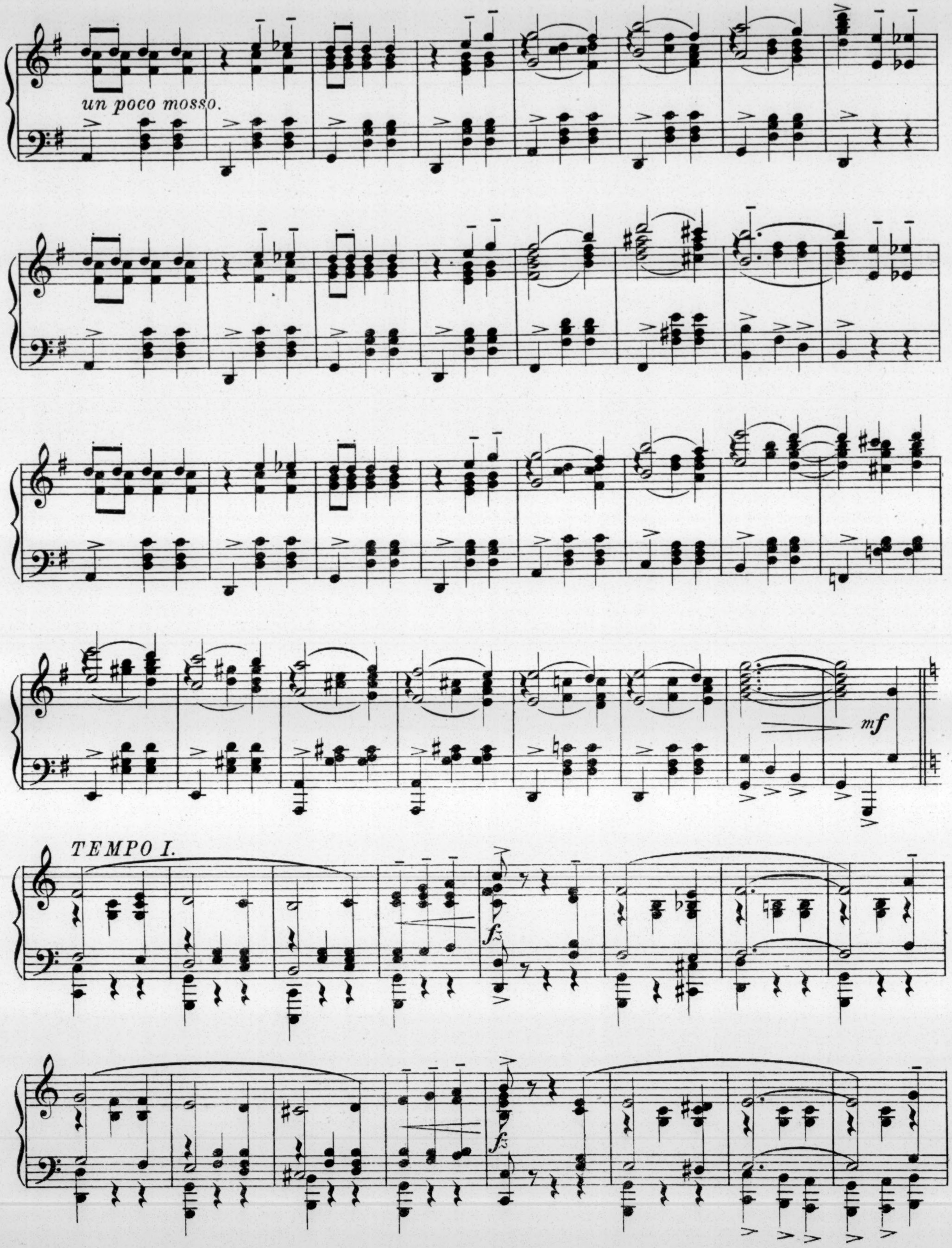
un poco mosso.
mf
TEMPO I.
fz
fz

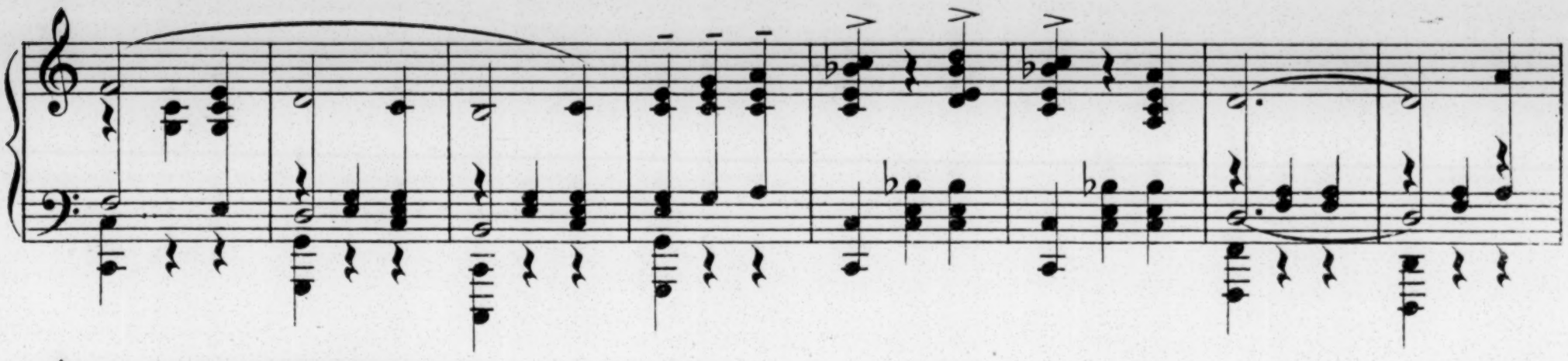

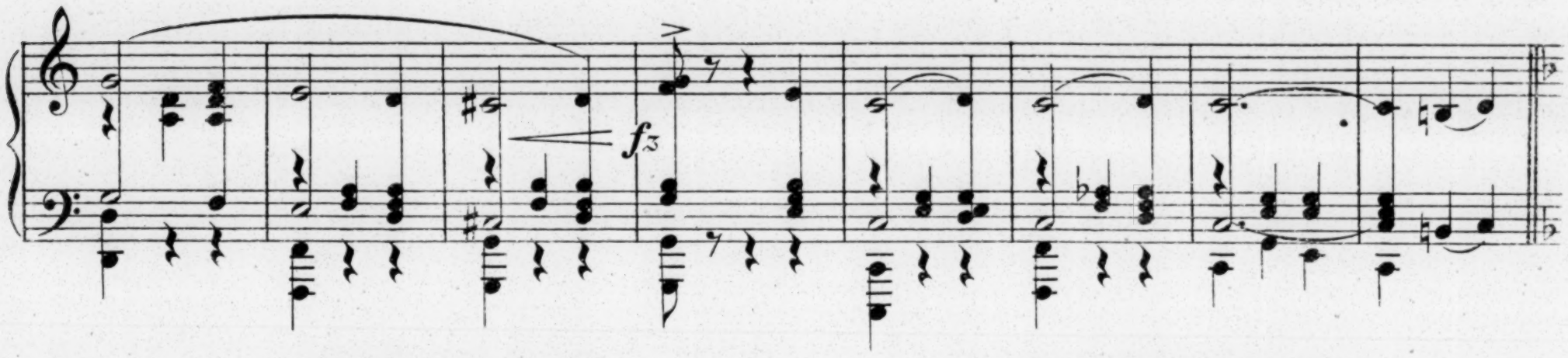
fz

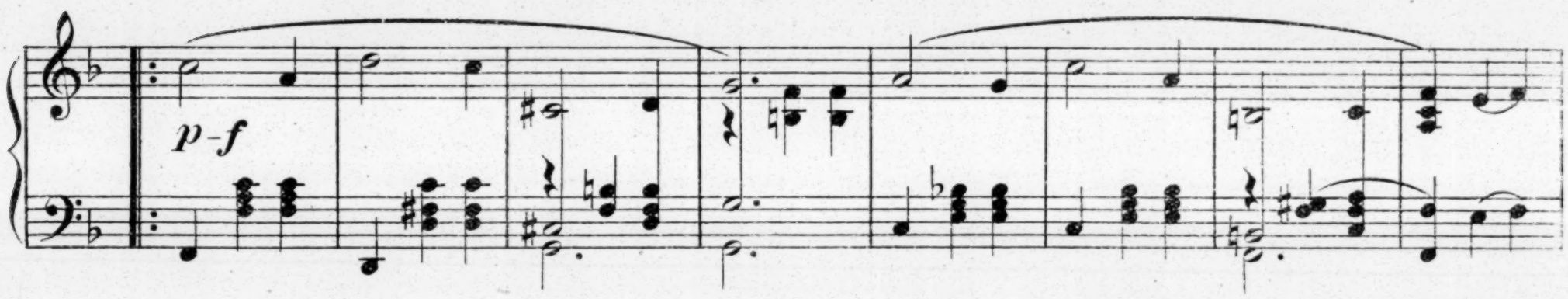
p-f

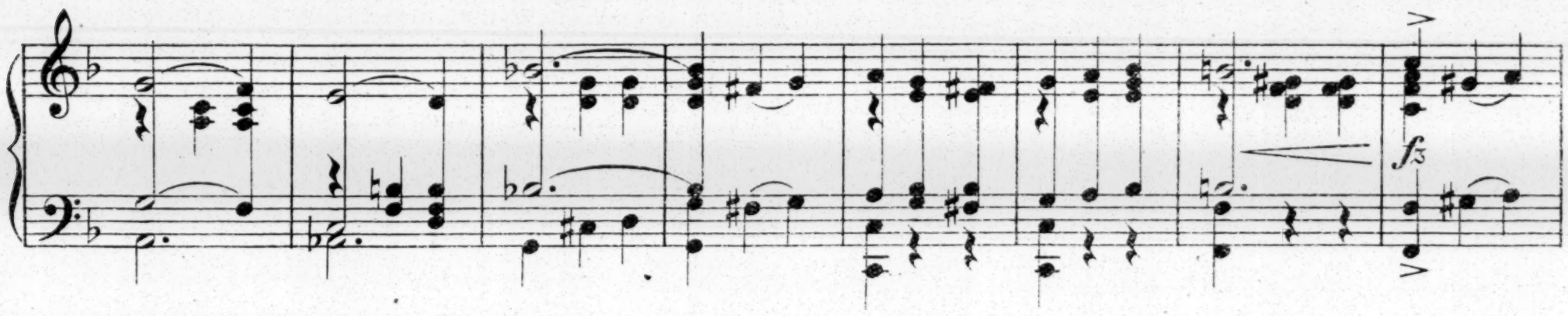
fz

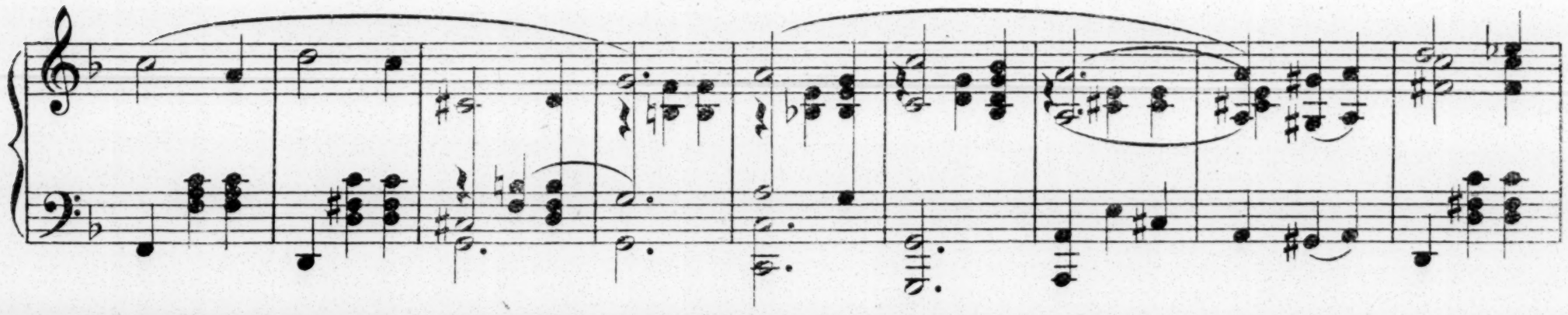

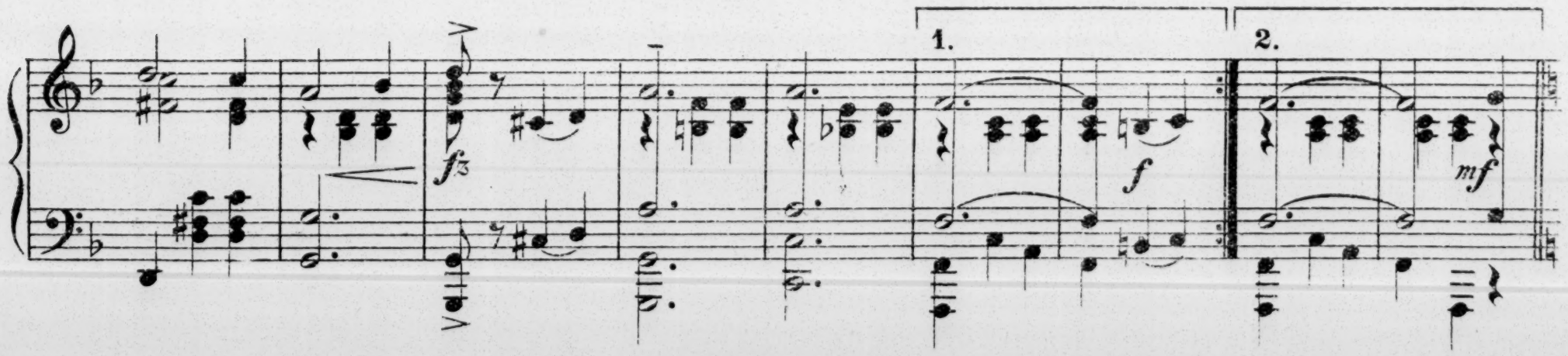
fz
1.
f
2.
mf

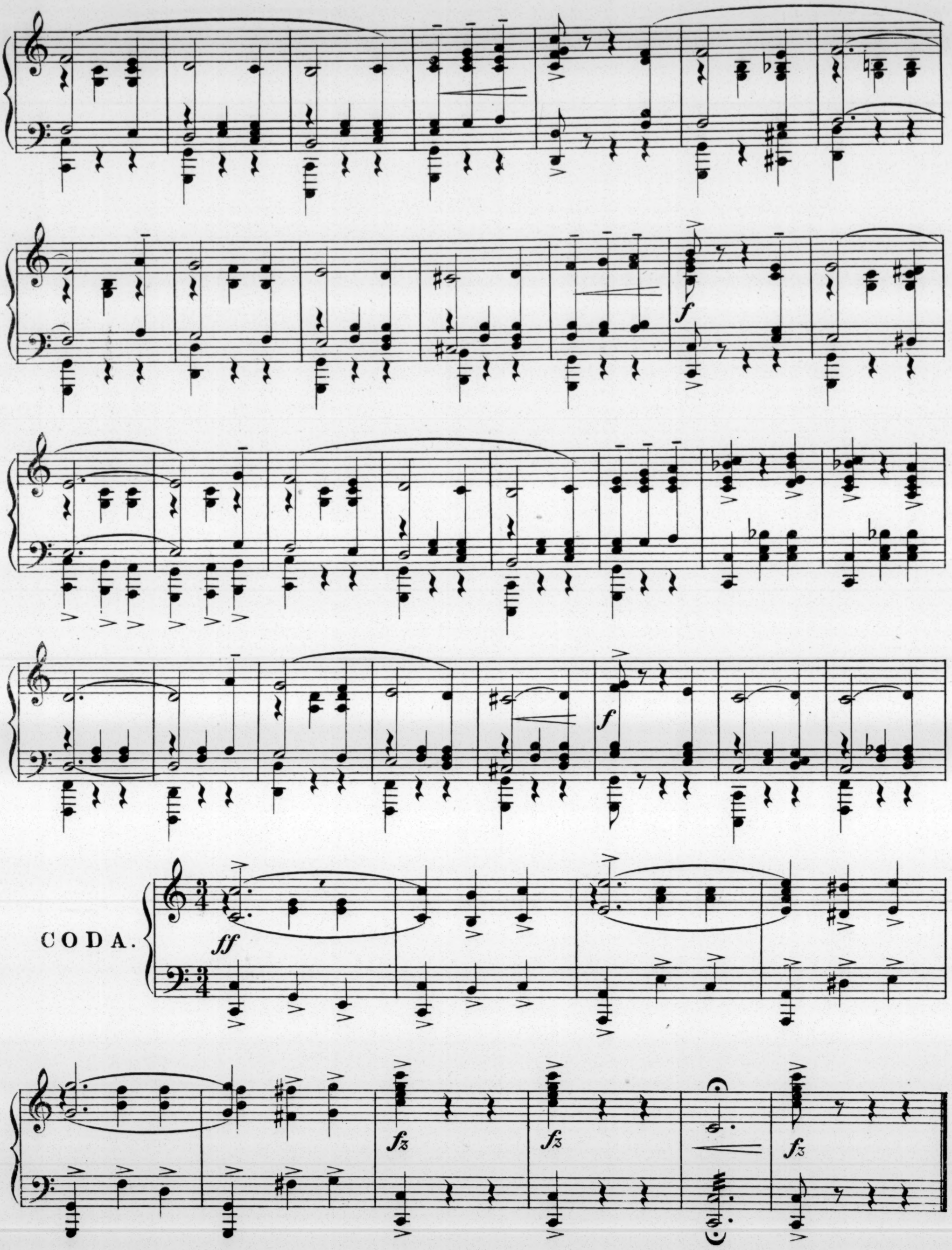
f
f
CODA.
ff
fz
fz
fz

MDLLE ALICE DELYSIA'S GREAT SONG SUCCESS

IN C. B. COCHRAN'S LONDON PAVILION THEATRE PRODUCTION

"As You Were"

IF YOU COULD CARE.

Written by ARTHUR WIMPERIS. Composed by HERMAN DAREWSKI.

If you could care for me, As I could care for you, Oh, what a place this world would be— A par - a - dise for two! With no - one there to see, How

COPYRIGHT MCMXVIII, by H. D. M. P. Co.

Price 2/- net.

Complete copies of this Song to be obtained from all music dealers.

HERMAN DAREWSKI MUSIC PUBLISHING Co
142, CHARING CROSS ROAD LONDON. W. C. 2.
America: LEO FEIST Inc. Feist Building, New York.

The Latest "JAZZ" Novelties and Fox Trots

HONG KONG ..... JAZZ One Step.
AT THE JAZZ BAND BALL ..... One Step.
HAWAIIAN BUTTERFLY ..... JAZZ Fox-Trot.
JAZZIN' AROUND ..... One Step.
ARIZONA ..... Fox-Trot.
SOCIETY FOX-TROT ..... Prize Dance, N.A.T.D.
DREAM SAUNTER ..... Prize Dance.
DANCING MELODY ..... Two Step.
MENDELSSOHN MUDDLED ..... Rag.

HERMAN DAREWSKI MUSIC PUBLISHING Co.
ST. SWITHIN'S SYNDICATE LTD
INCORPORATING CHARLES SHEARD & Co.
142, CHARING CROSS ROAD, LONDON, W.C. 2.

America: Leo Feist Inc. New York.